

no.	date	revision
A	1/12/09	CONCEPTUAL DESIGNS-PROGRESS REVIEW FOR POA
B	4/27/09	REVISED CONCEPTUAL DESIGNS-PROGRESS REVIEW

**PROPOSED GENERAL ARRANGEMENT
SCHEMATIC SECOND FLOOR PLAN**

1/8" = 1'-0"

PROPOSED BUILDING LAYOUT: TOTAL GROSS (EXTERIOR TO EXTERIOR BUILDING LINES)
EST. AREA SQUARE FOOTAGE: = 4,307 sq.ft.

NET OPEN AREA (CONDITIONED AND UN-CONDITIONED) SPACES: = 4,017 sq.ft.
AREA (ESTIMATED) FROM EXTERIOR BUILDING WALLS INTERIOR FINISHED FACE TO INTERIOR FINISHED FACE

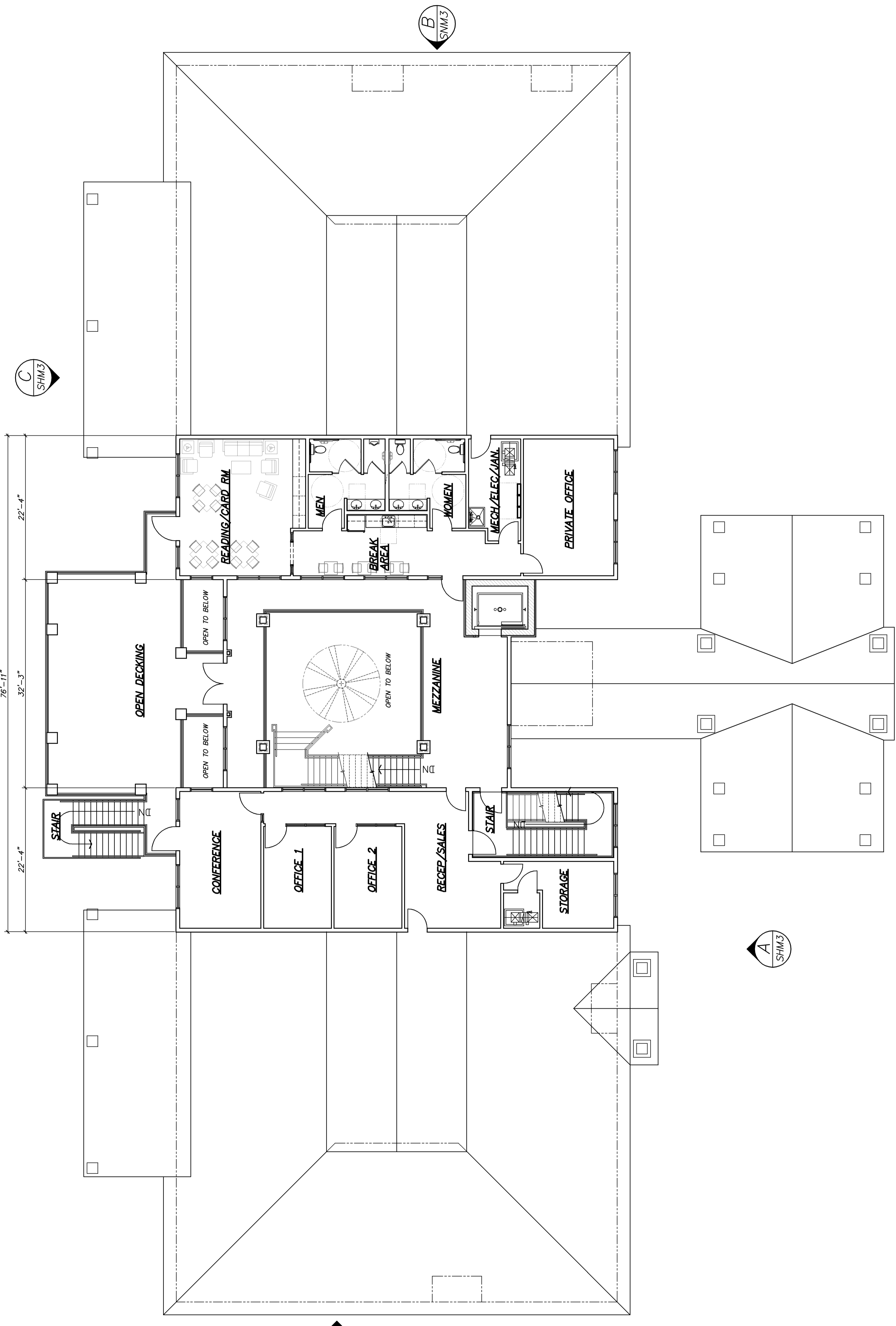
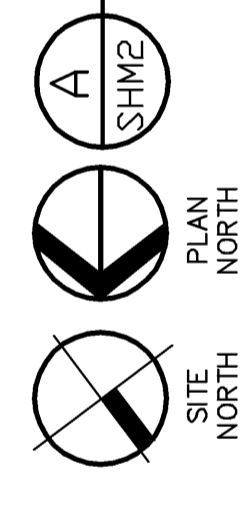

**Proposed Residential Community Center for
Lockwood Folly County Club: POA**
SCHEMATIC SECOND FLOOR PLAN
18 CLUBHOUSE DRIVE
VARNAMTOWN, NORTH CAROLINA
job status
job no. TMC/LC/M2/09
date 7 JAN 09
drawn by MSAEED
checked by MSAEED
drawing no. SHM2
revision no. B

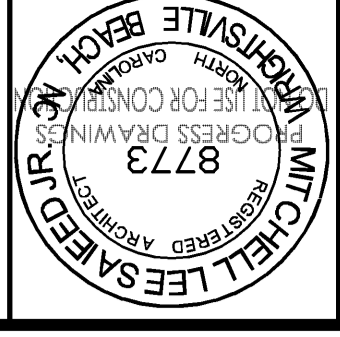

Design Elements
Michael L. Saeed, Jr., AIA, AIBD
ARCHITECT
1213 CULBERT DRIVE, SUITE 142
WILMINGTON, NORTH CAROLINA 28405
910.509.3131

Taylor Construction, Inc. TMC
1406 CASTLE HANE RD.
WILMINGTON, NC
910.251.1181

COPYRIGHT: DESIGN ELEMENTS 2009 THIS DRAWING AND THE DESIGNS SHOWN ARE THE PROPERTY OF MICHAEL L. SAEED, ARCHITECT & DESIGN ELEMENT INC. THE REPRODUCTION, COPYING, OR OTHER USE OF THIS DRAWING WITHOUT THE WRITTEN PERMISSION IS PROHIBITED AND INFRINGEMENT WILL BE SUBJECT TO LEGAL ACTION. THIS SHEET SHOWS BASIC DRAFTING STANDARDS